WESTERN REGION FOOTBALL LEAGUE

THE RECORD

ISSU 2



SEDA™ | COLLEGE VIC

A BETTER WAY TO LEARN

Complete Years 11 & 12 immersed in the sport and recreation industry.



Find out more
Register for the Information Session

seda.vic.edu.au/events

PACIFIC werribee

ALAN MANCE MOTORS
FOOTSCRAY, MELTON & BACCHUS MARSH

THE players TAKE

WITH KA & J

WRFL



MATCH OF THE DAY



WYNDHAMVALE V PARKSIDE

DIVISION 2 - ROUND 1
SATURDAY, APRIL 2
WYNDHAMVALE SOUTH OVAL



JOIN ANDREW WILSON, NICK BOYLAN, CADE LUCAS & CONNOR PAIN BETWEEN 1:30PM-5.30PM EVERY SATURDAY ON 88.9 WYN FM FOR ALL THE LATEST RESULTS AND NEWS FROM AROUND THE GROUNDS.

VICTORIA UNIVERSITY POLYTECHNIC

VICTORIA UNIVERSITY

WESTERN BULLDOGS

physioplus

PATHWAY TO BECOME A BUILDER

CPC40120 - Certificate IV in Building and Construction.

CPC50220 - Diploma of Building and Construction (Building)

CPC30220 - Certificate III in Carpentry



TIV® TRADE INSTITUTE OF VICTORIA

RTO 21920
CRICOS 03912B

ENROL NOW

TIV Training is delivered with Victorian and Commonwealth Government funding for eligible participants. People with a disability are encouraged to apply

TIV DIVISION 1 FIXTURE

TIV TRADE INSTITUTE OF VICTORIA RTO 21920

WRFL

ROUND 1 - APRIL 2

POINT COOK V WERRIBEE DISTRICTS
SUNSHINE V HOPPERS CROSSING
CAROLINE SPRINGS V DEER PARK
SPOTSWOOD V YARRAVILLE SEDDON
ALTONA V ST ALBANS

ROUND 2 - APRIL 9

HOPPERS CROSSING V POINT COOK
DEER PARK V SUNSHINE
YARRAVILLE SEDDON V CAROLINE SPRINGS
ST ALBANS V SPOTSWOOD
WERRIBEE DISTRICTS V ALTONA

GOOD FRIDAY - APRIL 15

ST ALBANS V HOPPERS CROSSING

ROUND 3 - APRIL 23

POINT COOK V DEER PARK
SUNSHINE V YARRAVILLE SEDDON
CAROLINE SPRINGS V ST ALBANS
SPOTSWOOD V ALTONA (N)
HOPPERS CROSSING V WERRIBEE DISTRICTS

ROUND 4 - APRIL 30

YARRAVILLE SEDDON V POINT COOK
ST ALBANS V SUNSHINE
ALTONA V CAROLINE SPRINGS
WERRIBEE DISTRICTS V SPOTSWOOD
DEER PARK V HOPPERS CROSSING

ROUND 5 - MAY 7

POINT COOK V ST ALBANS
SUNSHINE V ALTONA
CAROLINE SPRINGS V SPOTSWOOD
HOPPERS CROSSING V YARRAVILLE SEDDON
WERRIBEE DISTRICTS V DEER PARK

ROUND 6 - MAY 14

ALTONA V POINT COOK
SPOTSWOOD V SUNSHINE
CAROLINE SPRINGS V WERRIBEE DISTRICTS
YARRAVILLE SEDDON V DEER PARK

ROUND 7 - MAY 21

POINT COOK V SPOTSWOOD
SUNSHINE V CAROLINE SPRINGS
HOPPERS CROSSING V ALTONA
DEER PARK V ST ALBANS
WERRIBEE DISTRICTS V YARRAVILLE SEDDON

ROUND 8 - MAY 28

CAROLINE SPRINGS V POINT COOK
SUNSHINE V WERRIBEE DISTRICTS
SPOTSWOOD V HOPPERS CROSSING
ALTONA V DEER PARK
ST ALBANS V YARRAVILLE SEDDON

ROUND 9 - JUNE 4

POINT COOK V SUNSHINE
HOPPERS CROSSING V CAROLINE SPRINGS
DEER PARK V SPOTSWOOD
YARRAVILLE SEDDON V ALTONA
WERRIBEE DISTRICTS V ST ALBANS

ROUND 10 - JUNE 18

WERRIBEE DISTRICTS V POINT COOK
HOPPERS CROSSING V SUNSHINE
DEER PARK V CAROLINE SPRINGS
YARRAVILLE SEDDON V SPOTSWOOD
ST ALBANS V ALTONA

ROUND 11 - JUNE 25

POINT COOK V HOPPERS CROSSING
SUNSHINE V DEER PARK
CAROLINE SPRINGS V YARRAVILLE SEDDON
SPOTSWOOD V ST ALBANS
ALTONA V WERRIBEE DISTRICTS

ROUND 12 - JULY 2

DEER PARK V POINT COOK
YARRAVILLE SEDDON V SUNSHINE
ST ALBANS V CAROLINE SPRINGS
ALTONA V SPOTSWOOD
WERRIBEE DISTRICTS V HOPPERS CROSSING

ROUND 13 - JULY 9

POINT COOK V YARRAVILLE SEDDON
SUNSHINE V ST ALBANS
CAROLINE SPRINGS V ALTONA
SPOTSWOOD V WERRIBEE DISTRICTS
HOPPERS CROSSING V DEER PARK

ROUND 14 - JULY 16

ST ALBANS V POINT COOK
ALTONA V SUNSHINE
SPOTSWOOD V CAROLINE SPRINGS
YARRAVILLE SEDDON V HOPPERS CROSSING
DEER PARK V WERRIBEE DISTRICTS

ROUND 15 - JULY 30

POINT COOK V ALTONA
SUNSHINE V SPOTSWOOD
WERRIBEE DISTRICTS V CAROLINE SPRINGS
HOPPERS CROSSING V ST ALBANS
DEER PARK V YARRAVILLE SEDDON

ROUND 16 - AUGUST 6

SPOTSWOOD V POINT COOK
CAROLINE SPRINGS V SUNSHINE
ALTONA V HOPPERS CROSSING
ST ALBANS V DEER PARK
YARRAVILLE SEDDON V WERRIBEE DISTRICTS

ROUND 17 - AUGUST 13

POINT COOK V CAROLINE SPRINGS
WERRIBEE DISTRICTS V SUNSHINE
HOPPERS CROSSING V SPOTSWOOD
DEER PARK V ALTONA
YARRAVILLE SEDDON V ST ALBANS

ROUND 18 - AUGUST 20

SUNSHINE V POINT COOK
CAROLINE SPRINGS V HOPPERS CROSSING
SPOTSWOOD V DEER PARK
ALTONA V YARRAVILLE SEDDON
ST ALBANS V WERRIBEE DISTRICTS

WEEK 1 FINALS

AUGUST 27 & 28

WEEK 2 FINALS

SEPTEMBER 3 & 4

WEEK 3 FINALS

SEPTEMBER 10

WEEK 4 FINALS

SEPTEMBER 17

FIRST AID

Management & Training Centre Pty Ltd

Routleys

Baking Since 1947

Sealane

FOOD SERVICE

"service is our business"

ST VINCENT'S PRIVATE HOSPITAL

WERRIBEE

TIV

TRADE INSTITUTE OF VICTORIA

RTO 21920

LOCAL LEGENDS

TEAM & SPORT PHOTOGRAPHY

RAMS™

BRIDGESTONE TYRE CENTRES

TIV DIVISION 1

ALTONA V ST ALBANS
SIMONDS OVAL - RESERVES 12PM /SENIORS 2.15PM

TIV TRADE INSTITUTE OF VICTORIA RTO 21920

WRFL

ALTONA FC

Coach: Corey McCall

Assistant Coach: Shane Stanton

Home Ground: Simonds Oval, Grant Reserve

Colours: Purple and gold

Shorts: Purple

Socks: Purple and gold

No.	PLAYER	No.	PLAYER
1	Steven Kennedy	31	Brad Comeadow
2	Mitch Norton	32	Jack Marlais
3	Spencer Johnson	33	David Buysen
4	Jack Norman	34	Sam Tipper
5	Connor Menadue	35	Bailey Johnson
6	Joshua Bench	36	Taylor Whitford
7	James Mead	37	Billy Ward
8	Ethan Taylor	39	Elliot Cavallaro
9	Colby Redpath	40	Shae Killey
10	Tom Szanyi	41	David Barnaby
11	Saad El-Hawli	42	Sam Paton
12	Will McConville	43	James Callaway
13	Deacon Millward	44	Jack Robinson
14	Joel Menadue	45	Josh Hindle
15	Jaden Rice	46	Thomas Langham
16	Mitch Van Den Berg	47	Ben Tipper
17	Lars Vidovic	48	Fletcher Rodwell
18	Kosta Arapidis	49	Darcy Stoodley
19	Luke Whatman	50	Kade Evans
20	Jack Callaway	51	Matt Trzeciak
21	Mar Gattek	52	Jess Curry-Hughes
22	Tom Rowland	56	Zach Santullo
23	Dominic Wili	57	Hayden Kennedy
24	Kyle Crooks	58	Max Johnson
25	Mitch Blake	61	Rohan Crawley
26	Matt Davis	63	Stefan Milenkovic
27	Shaun Collis	69	Kelly Pickard
28	Will Taylor	80	Jayden Hands
29	Matt McCartney	99	Mitch Turnbull
30	Kevin Johnson		

ST ALBANS FC

Coach: Zammy Muhtari

Assistant Coach: Michael Gerada

Home Ground: Kings Park Reserve, 96a Gillespie Road Kings Park

Colours - Guernsey: Navy blue with red triangle

Shorts: Blue

Socks: Red

No.	PLAYER	No.	PLAYER
1	Cooper Pepi	33	Maks Sosnowski
2	Mason Mitoiu	34	Lachy Calder
3	Zac Jimenez	35	Jayden Kretiuk
4	Jake Galea	36	Brodie Saliba
5	Adem Asani	37	James Riggio
6	Yuel Fessehaye	38	Ayden Murphy
7	Thomas Stewart	39	Mason Dipetta
8	Stephen Heppel	40	Jesse Drake
9	Jarrod Tuppen	41	Michael Ajaimy
10	Oskar Brown	42	Mathew Pickering
11	Tim Jenkins	43	Ryan Galea
12	Nash Holmes	44	Majok Aneet
12	Rob Sweetland	45	Michael Michetti
13	Rob Nikolic	46	Connor Grech
14	Jack Sims (C)	47	Konrad Sosnowski
15	Jack Berry	48	Patrick Gabriel
16	Ajdin Elkasovic	49	Mark Nikolic
17	Majok Ngong	50	Jafer Salah
18	Matt Gundry	51	Phil Mon
19	Bill Sam	52	Campbell Calder
20	Bol Kolang	53	Mohamed Fofana
21	Ben McManus	54	Latio Lazorous
22	Andrew Papazoglou	55	Ben Hurley
23	Ismet Akkok	56	Dylan Tirpkos
23	Josh Hill	57	Dylan Perovanovic
24	Patrick Taban	58	Mitchell Murphy
25	Ben Hurley	59	Mar Gattek
26	Jadyn Trowsdale	60	Josh Klaromenos
27	Edward Schellander	61	Orlando Reweti
28	Ahmed Chakik	63	Jacques Dhieu
29	Aaron D'Cruz	68	Davide Petulla
31	Akol Deng	88	Khalil Jebara
32	Alex Lancaster		

SIMONDS
we're in it together

St. Albans Sports Club

TIV DIVISION 1

POINT COOK V WERRIBEE DISTRICTS
SALTWATER RESERV - RESERVES 12PM /SENIORS 2.15PM

TIV TRADE INSTITUTE OF VICTORIA RTO 21920

WRFL

POINT COOK FC

Coach: Brett Jacobs
Assistant Coaches: Dave Caras, Clay Smith
Reserves Coach: Nathan Bratby
Home Ground: Saltwater Reserve, Saltwater Promenade, Point Cook
Colours: Red, White and Royal Blue
Shorts: Royal Blue
Socks: Red, White and Royal Blue

No.	PLAYER	No.	PLAYER
1	Elliott Wood	28	Kane Ryan
2	Nicholas Buykx (C)	29	Jordan Messina
5	Kristian Adorno (VC)	30	Jackson Watt
6	Alex Grigg	32	Jai Anderson
7	Luke Denny	34	Jai Peatling
8	Tyler Kolyniuk	35	Ryan Butler
9	Ryan Jerera	36	Bowen Ware
11	Matthew Harmer	37	Jacob Micevski
12	Billy Kolyniuk	38	Lee O'Donoghue
13	Dominik Morrison	39	Joshua Keane
14	Joshua Kuppen	42	Jesse Patterson
15	Nicholas Weir	44	Massimo D'Ambrosio
16	Ben Aquilina	47	Christopher Sivanesan
17	Jordan Roache	48	Kyle McClure
18	Connor McKenzie	49	Robert Jarmain
19	Callum Morrison	51	Thomas Henderson
21	James Borg	52	Harry Zarafa
22	Andrew Robinson	55	Lochlan Allen (VC)
23	Jack Smead	61	Dilan Cosar
24	Nicolas Blade	62	Paul Bliss
26	Robbie Milne	64	Matthew Micevski
27	Keenan Hatch	66	Zack Johnston

WERRIBEE DISTRICTS FC

Coach: Chris Gilham
Assistant Coach: Rhys New
Home Ground: Keogh Homes Oval at Soldiers Reserve
Colours: Black and Yellow
Shorts: Black
Socks: Black and Yellow

No.	PLAYER	No.	PLAYER
1	Zak Busuttil	32	Lachlan Smith
2	Jordan Patty	33	Shaun McGuinness
3	Chris Molivas	34	Matthew Dean
4	Trent Lee	36	Joshua Snow
5	Ben Morton	37	Max Ryan
6	Andrew Panayi	38	Harrison White
7	Dillon Viojo-Rainbow	39	Chris Scudamore
8	Bailey Siwek	40	Rhys Dodemaide
9	Callan Gilboy	41	Cooper Bailey
10	Daniel Montalto	42	Garrett Spinks
11	Sean Gregory	43	Max Hell
12	Connor Thar	44	Cooper Atkinson
13	Danny Grmusa	45	Joshua Cochrane
14	Joshua Mould	46	Alberto Rappazzo
15	Harley Blake	47	Jared Bond
16	Daniel Schibeci (C)	48	Andrew Montalto
17	Harley Kilby	49	Ethan Di Battista
18	Lachlan Rainbow	50	Matthew Watt
19	Lee Johnston	51	Zac Caserta
20	Brandyn Di Sisto	52	Michael Casale
21	Rhys Kirkpatrick	53	Brayden Jones
22	Brayden Schibeci	55	Logan Cotter
23	Darcy Phillips	56	AJ Alabakis
24	Gavin Donnon	58	Phillip Galea
25	Kane Capovilla	59	Jordan Fletcher
26	Jackson Menadue	60	Corey Battistin
27	Trae Cook	61	Hayden Ashwell
28	Lachlan Grima	63	Daniel Nielson
29	Ryan Alifraco	64	Bailey Rankin
30	Benjamin McMahon	67	Max Lees
31	Liam Robinson		

BarryPlant 9395 9999
LIVING PROSPECT REAL ESTATE
SL HOTEL
KEOGH HOMES

TIV DIVISION 1

CAROLINE SPRINGS V DEER PARK
TAYLORS RUN OVAL - RESERVES 12PM /SENIORS 2.15PM

TIV TRADE INSTITUTE OF VICTORIA RTO 21920

WRFL

CAROLINE SPRINGS FC

Coach: Brodie Holland

Home Ground: Taylors Run Oval, Town Centre Recreational Reserve, The Parade, Caroline Springs 3023

Colours: Black/Gold/Blue/White

Shorts: Black

Socks: Black with Gold/Blue/White Hoops

No.	PLAYER	No.	PLAYER
1	Chris Bestall	32	Dean O'Shea
2	Cooper Bond	33	Jack Tarr
3	Josh Cubillo	34	Nathan Aidonis
4	James Ryan	35	Jack Cackett
5	Mitch Bongiovanni	36	Jamie Ristoski
6	Max Tessari	37	Lachlan Mellon
7	Dempsey	38	Yanni Apostolidis
8	Keenan O'Shea ©	39	Will Young
9	Lewis Tudor	40	Declan Markovski
10	Daniel Ingram	41	Christian Koulouris
11	Dylan Laurie	42	Ethan Mantas
12	Craig Searle	43	Joel Ives
13	Keane Romao	44	Hopsin Madol
14	Daniel Scerri	45	Alex Spiropoulos
15	Aaron King	46	Layton Raffaele
16	Jack Taylor	47	Jake Azzopardi
17	Brian Lake	48	Nick Raffaele
18	Dylan D'Cruz	49	Nati Gebisa
19	Dylan Ciappara	50	David Milic
20	Tate Wood	51	Mutaz El Nour
21	Jake Mold	52	Noah Cavanagh
22	Aiden Fato	53	Regan Grech
23	Ryan Allan	54	Nick Cugliari
24	Jake Knuckey	55	Melaku Gebremeskel
25	Steven Kyriazis	56	Lucas Blackman
26	Sam Maitland	59	Cam O'Flaherty
27	Jerome Caterino	60	Max Hudson
28	Jack Heron	61	Alipate Bryant
29	Liam Read	66	Anthony Bongovanni
30	Biar Biar	69	Mitch Gilbert
31	Jak Donnison		

TEAM LIST NOT SUPPLIED

Langdon
Taylors Run
smartline personal mortgage advisers

TIV DIVISION 1

SUNSHINE V HOPPERS CROSSING
KINDER SMITH RESERVE - RESERVES 12PM /SENIORS 2.15PM

TIV TRADE INSTITUTE OF VICTORIA RTO 21920

WRFL

SUNSHINE FC

Coach: Heath Scotland

Reserves Coach: Brenton Quinn

Home Ground: Kindersmith Reserve

Shorts: Blue

Socks: Blue with Yellow Hoops

No.	PLAYER	No.	PLAYER
1	Trent Waring	33	Ethan Jackson
2	Declan Moloney	34	Tyson Douglas
3	Nick Coulstock	35	Zac Cox
4	Tom Mundy	36	Giovanni Raffaele
5	Ethan Sivijs	37	Jack Ballantyne
6	Harrison Minett	38	Lachlan Meliak
7	Hisham Kherbatieh	39	Nick Coulstock
8	Nicholas McKay	40	Adeola Akintola
9	Charly Williams	41	Murray Purves
10	Ali Saad	42	James Wilkinson
11	Jarryd Scotland	43	Matt Wilkie
12	Jack Kessegian	44	Matthew Chatterton
13	Daniel Glowacki	45	Dylan Appleby
14	Stephen Drake	46	Jarrem Jeffries-Hayes
15	Josh Linton	47	Josh Abrogar
16	Luke Allan	49	Max Weise
17	Joseph Tahche	50	Jason Kostizen
18	Mars Lester	53	Jack Jarvis
19	Belal Abou-Eid	54	Shaun Kostizen
20	Daniel Torcia	55	Kyle Wilson
21	Jack Briskey	57	Eammon Murphy
22	Vin Smart	58	Mathew Curran
23	Patrick O'Keefe	61	George Diab
24	Taygen Dennison	63	Luke Frahm
26	Jack Ballantyne	64	Liam Keenan-Hayes
27	Kyle Frahm	65	Peter Kouroukis
28	Jake Allan	66	Nicholas Cerche
29	Tom Hofert	67	Jario Cruz
30	Michael Murphy	68	Jack Noke
32	Jordan Davis	69	Jack Green

HOPPERS CROSSING FC

Senior Coach: Steve Kretiuk

Assistant Coaches: Glenn McGaw, Shaun Rainerk

Home Ground: Hogans Rd Reserve

Colours: Navy Blue with Warrior Logo

Shorts: Navy Blue

Socks: Navy Blue

No.	PLAYER	No.	PLAYER
1	Jordan Moody	27	Bilal Chehade
2	Ash Brown	28	Jayden Danaher
3	Callum Buckingham	29	Zac Vesty
4	Jack Dorgan	30	Ezzat Haddara
5	Chase Guy	31	Leigh Douglas
6	Jackson Viola	32	Joel Bently
7	David Barbieri	33	Riley Cox
8	Nick Sing	35	Hayden Iannacone
9	Harley Weston	38	Dylan Woodberry
10	Brandon Houlihan	39	Lockie Costa
11	Braden Ferrari	41	Bailey Patterson
12	Nic Poland	42	Brendan Neville
14	Daniel Riosa	43	Mitchell Holt
15	Ryan Kitchen	44	Tom Clifford
16	Riley Kitchen	45	Blake Bicket
17	Brayden Kitchen	47	Dean Tesoriero
18	Liam McMahon	48	Dylan Wojtyniak
19	Jordon Cook	50	Travis McConnell
20	Lochlan McDonald	51	Aaron Presnell
22	Josh Pickess	52	Matthew D'Elia
23	Corey Muscat	53	Jarrod Cahoon
24	Ethan Henley	55	Christian Reyes
25	Riley Fisher	58	James Tolmar
26	Kahled Jawad	59	Daniel Bean

smartline
personal mortgage advisers

PC MOBILE WELDING
Ph: 9369 7480

TIV DIVISION 1

YARRAVILLE SEDDON EAGLES V SPOTSWOOD
YARRAVILLE OVAL - RESERVES 12PM /SENIORS 2.15PM

TIV TRADE INSTITUTE OF VICTORIA RTO 21920

WRFL

YARRAVILLE SEDDON EAGLES FC

Coach:	Brad Julier
Assistant Coaches:	Shane Lucas
Home Ground:	Williamstown Road
Colours:	Navy, Red, Yellow
Shorts:	Navy
Socks:	Navy

No.	PLAYER	No.	PLAYER
1	Scott Miller	28	Cooper Page
2	Brandon Lester	29	Josh Schembri
3	James Di Pretoro	30	Oli Anderson
4	Lachlan Huell	31	Liam Murray
5	Jaxon Sardi	32	Xavier Wilson
6	Sam Walker	33	Lewis Parsons
7	Jack Hargreaves	34	Nick Richmond
8	Lachlan Green	35	Cameron Rains
9	Arki Van Wills	36	Lachlan Dowding
10	Darcy Grieves	37	Jake King
11	Thomas Webster	38	Andre Pocilujko
12	Jye Craighill	39	Otis Blanch
13	Daniel Bolkas	40	Alex Grant
14	Gus Woodward	41	Ash Baldi
15	Hamish Ramsay	42	Jack Ballagh
16	Keiran turner	43	Marwan El Houli
17	Ben Ballard	44	Jamie Sharman
18	Karl Ullrich	45	Leo Attersall
19	Oscar Gordon	46	Kieran Ryan
20	Ethan Williamson	47	Aiden Di Pretoro
21	Josh Ullrich	48	Elias Manne
22	Jordan Robinson	49	Otis Blanch
23	Josh Crofton	50	Riley Anderson
24	Blake Green	51	Aaron Disney
25	Jesse Varsamakis	59	Jimmy Nicolov
26	Jack Collins	61	Daniel Trinh
27	Jordan Robinson		

SPOTSWOOD FC

Coach:	Anthony Eames
Assistant Coach:	John Reardon/Lou Raunik
Home Ground:	Donald McLean Res, The Avenue Spotswood
Colours:	Emerald Green/Gold
Shorts:	Emerald Green
Socks:	Emerald Green/Gold

No.	PLAYER	No.	PLAYER
1	Harley Walshe	35	Zach Del Grosso
2	Sam Davis	36	Mitch Zadel
3	Toby Kopa	37	Sam Raunik
4	David Iaccarino (Captain)	38	Bryce Williams
5	Shamus Tippett	39	Max Owen
6	Mitch Coleman	40	James Norton
7	Dylan Callard	41	Max Buck
8	Keelan Crimmins	42	Michael Minogue
9	Josh Norton	43	Mick McLaughlin
10	James Bielby	44	Jacques Langlois
11	Nick Ryan	45	Max Skinns
12	Ben Deller	46	Nick Green
13	Spencer Davis	47	James Cardwell
14	James Cleaver	48	Luke Vella
15	Jack Irvine	50	Jackson Pennington
16	Sam Harvey	52	Harrison Newitt
17	Josh Drage	53	Connor Wright
18	James Hinds	54	Jack McLaughlin
19	Chris Seymour	55	Fred Mokdsi
20	Grant Williams	56	Thomas Beard
21	James Heriot	57	Mark Saines
22	Matson Lynch	58	Daniel Wojcik
23	Stephen O'Bryan	59	Corey Bennett
24	Lachie Goodland	61	Alex Mokdsi
25	Brandon Walshe	62	Sean anderton
26	Kyle Blake	63	Nicholas Drage
27	Darcy Wilson	64	Spencer Harper
29	AFL/VFL Player	65	John Dawson
30	Ciaran Lynch	66	Adrian Christou
31	Ethan Bentley	68	Ahmed Saaoud
32	Tyler Padgett	70	Nathan Terry
33	Connor Schibeci	72	William Buck
34	Jordon Hallam		

Oreana

MCG
Melbourne Cleaning Group

GREG HOCKING
ELLY PARTNERS
CONVERSE
Commercial Reality
Insurance Brokers Pty Ltd

If there's a way, we'll find it.

Home loans are what we do.

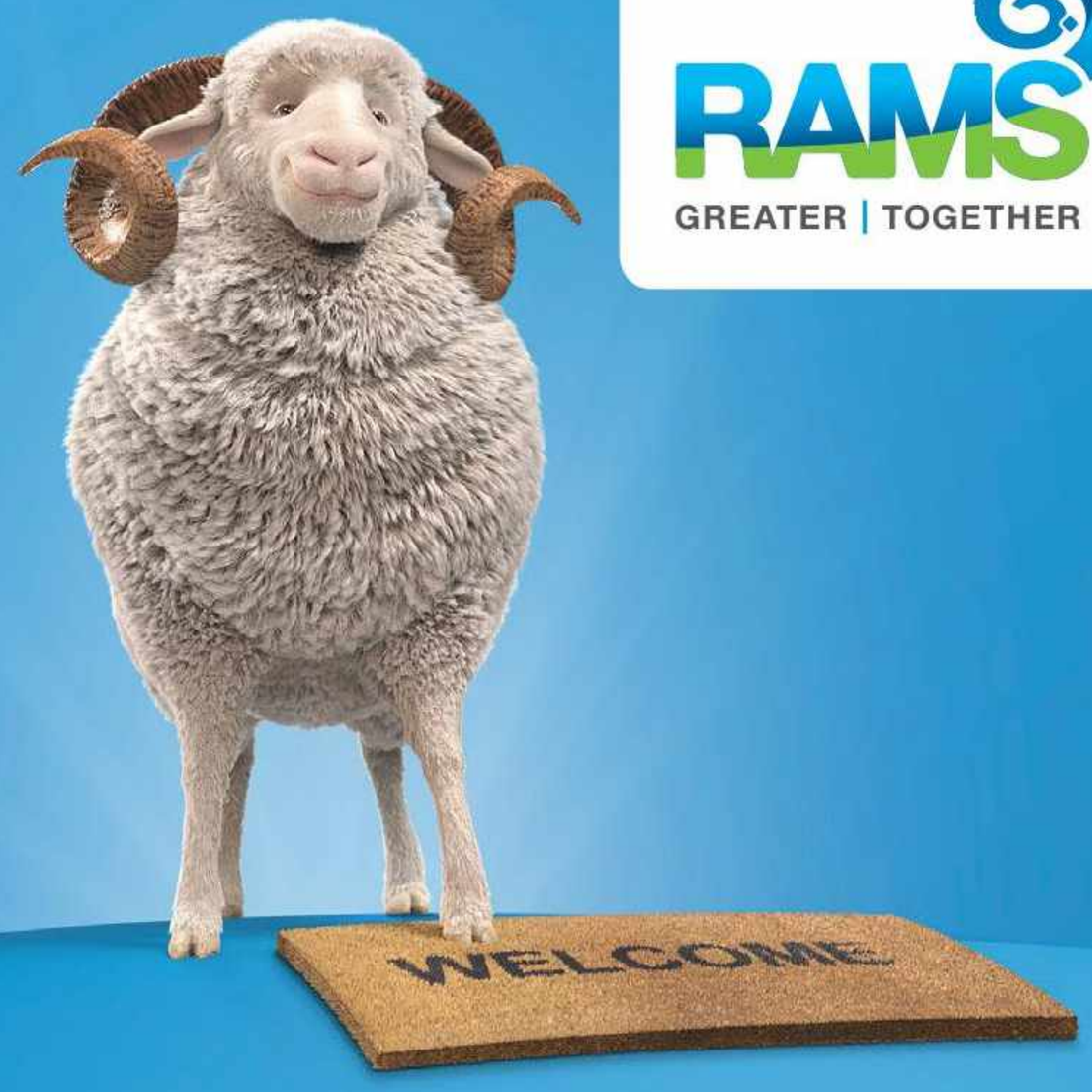

RAMS
GREATER | TOGETHER

With the team at RAMS Footscray, enjoy the confidence of tailored, expert advice every step of the way.

Wherever you are on the home buying journey, there's nothing like the assurance of having your own dedicated RAMS Home Loan Specialist.

- They'll understand your situation and tailor their expert advice and local knowledge to your specific circumstances.
- They'll help you understand our range of flexible deposit options, even if you're self-employed.
- They'll make it convenient by providing you with their mobile number and meeting you at a time and place that suits you best.

So, speak to Michael and the team today and see how they could help make your dream home a reality.



Michael Huynh RAMS Home Loan Centre Melbourne Inner West
0422 110 325 238 Barkly Street, Footscray

More information: Credit criteria, fees and charges apply. RAMS Melbourne Inner West is owned and operated by FINANCEMATTERS2US Pty Ltd ACN 152 802 545 as trustee for The TM Huynh Family Trust ABN 12 437 717 615. Credit provider and issuer of RAMS deposit products: Westpac Banking Corporation ABN 33 007 457 141 AFSL and Australian credit licence 233714.
21258/0621

DIVISION 2 FIXTURE

ROUND 1 - APRIL 2
POINT COOK CENTRALS V GLEN ORDEN
PARKSIDE V WYNDHAMVALE
WEST FOOTSCRAY V ALBION
NORTH FOOTSCRAY V NEWPORT

ROUND 2 - APRIL 9
WYNDHAMVALE V POINT COOK CENTRALS
ALBION V PARKSIDE
NEWPORT V WEST FOOTSCRAY
GLEN ORDEN V NORTH FOOTSCRAY

ROUND 3 - APRIL 23
PARKSIDE V NEWPORT
WEST FOOTSCRAY V NORTH FOOTSCRAY
WYNDHAMVALE V GLEN ORDEN
POINT COOK CENTRALS V ALBION

ROUND 4 - APRIL 30
NEWPORT V POINT COOK CENTRALS
NORTH FOOTSCRAY V PARKSIDE
GLEN ORDEN V WEST FOOTSCRAY
ALBION V WYNDHAMVALE

ROUND 5 - MAY 7
POINT COOK CENTRALS V NORTH FOOTSCRAY
PARKSIDE V WEST FOOTSCRAY
ALBION V GLEN ORDEN
WYNDHAMVALE V NEWPORT

ROUND 6 - MAY 14
WEST FOOTSCRAY V POINT COOK CENTRALS
PARKSIDE V GLEN ORDEN
NORTH FOOTSCRAY V WYNDHAMVALE
NEWPORT V ALBION

ROUND 7 - MAY 21
POINT COOK CENTRALS V PARKSIDE
WYNDHAMVALE V WEST FOOTSCRAY
ALBION V NORTH FOOTSCRAY
GLEN ORDEN V NEWPORT

ROUND 8 - MAY 28
GLEN ORDEN V POINT COOK CENTRALS
WYNDHAMVALE V PARKSIDE
ALBION V WEST FOOTSCRAY
NEWPORT V NORTH FOOTSCRAY

ROUND 9 - JUNE 4
POINT COOK CENTRALS V WYNDHAMVALE
PARKSIDE V ALBION
WEST FOOTSCRAY V NEWPORT
NORTH FOOTSCRAY V GLEN ORDEN

ROUND 10 - JUNE 18
ALBION V POINT COOK CENTRALS
NEWPORT V PARKSIDE
NORTH FOOTSCRAY V WEST FOOTSCRAY
GLEN ORDEN V WYNDHAMVALE

ROUND 11 - JUNE 25
POINT COOK CENTRALS V NEWPORT
PARKSIDE V NORTH FOOTSCRAY
WEST FOOTSCRAY V GLEN ORDEN
WYNDHAMVALE V ALBION

ROUND 12 - JULY 2
NORTH FOOTSCRAY V POINT COOK CENTRALS
WEST FOOTSCRAY V PARKSIDE
GLEN ORDEN V ALBION
NEWPORT V WYNDHAMVALE

ROUND 13 - JULY 9
POINT COOK CENTRALS V WEST FOOTSCRAY
GLEN ORDEN V PARKSIDE
WYNDHAMVALE V NORTH FOOTSCRAY
ALBION V NEWPORT

ROUND 14 - JULY 16
PARKSIDE V POINT COOK CENTRALS
WEST FOOTSCRAY V WYNDHAMVALE
NORTH FOOTSCRAY V ALBION
NEWPORT V GLEN ORDEN

ROUND 15 - JULY 23
POINT COOK CENTRALS V GLEN ORDEN
PARKSIDE V WYNDHAMVALE
WEST FOOTSCRAY V ALBION
NORTH FOOTSCRAY V NEWPORT

ROUND 16 - AUGUST 7
WYNDHAMVALE V POINT COOK CENTRALS
ALBION V PARKSIDE
NEWPORT V WEST FOOTSCRAY
GLEN ORDEN V NORTH FOOTSCRAY

ROUND 17 - AUGUST 6
POINT COOK CENTRALS V ALBION
PARKSIDE V NEWPORT
WEST FOOTSCRAY V NORTH FOOTSCRAY
WYNDHAMVALE V GLEN ORDEN

ROUND 18 - AUGUST 13
NEWPORT V POINT COOK CENTRALS
NORTH FOOTSCRAY V PARKSIDE
GLEN ORDEN V WEST FOOTSCRAY
ALBION V WYNNDHAMVALE

WEEK 1 FINALS
AUGUST 20 & 21

WEEK 2 FINALS
AUGUST 27 OR 28

GRAND FINAL
SEPTEMBER 3

SPEED UP ON THE FIELD. SLOW DOWN ON THE ROAD.

You can speed things up on the field. But out on the road, driving at a safe and legal speed could save the life of a club or community member. So whether you're a player, coach, spectator or volunteer, we're asking you to slow down and help make our roads safer.

It takes all of us.

Club Rewards Program

TAC

Scan to learn more about TAC Club Rewards Program

DIVISION 2

NORTH FOOTSCRAY V NEWPORT
HANSEN RESERVE - RESERVES 12PM/SENIORS 2.15PM

TEAM LIST NOT SUPPLIED

NEWPORT FC

Coach:	Ziggy Kadour
Assistant Coach:	Joshua Russo
Home Ground:	Langshaws Reserve
Colours:	Black with Maroon & Gold Chevron
Shorts:	Black
Socks:	Black

No.	PLAYER	No.	PLAYER
1	Abdul Elkurdi	37	Mohamad Mesto
2	Mustafa Mesto	38	Mayden Abdou
3	Abdul Jawad	40	Fawzi Abdou
4	Malek el-hassan	41	Khaled Hoblos
5	*Mitchell Taleb*	42	Khaled Saoud
6	Khaled Hawli	43	*Mohammed Abou-Zeid*
8	Jack Papachatzakis	44	Fawzi El Danawi
9	Nayef Hamad	45	Fawaz El-Hassan
10	Belal Mesto	46	Mahmoud Badra
11	Sohrob Ismail	47	Belal El Kurdi
12	Mohamed Abdou	48	Alex Hawli
13	Saad Ali	50	*Shady Haddara*
14	Munir El Houli	51	*Ibrahim Mesto*
15	*Ahmed Al-Kantar*	52	Obeida Melhem
17	Hamza Abdo	53	Zade El-Hassan
18	Mohammed Jassem	56	Mohamed Mustapha
19	Jawad Jawad	59	Mohamed Abdo
20	Bill El Souki	64	Sirack Eyassu
21	Haseeb Qureshi	65	Ahmad El Hawli
23	Ali El Houli	68	Salahudin Saaoud
24	Abdul Abdo	88	Hamzah Ali
25	*Youssef El Hawli*	99	Mahmoud El-Hawli
27	*Liam Evans*		Adbulla Abdou
28	Osama Shahin		Omar Abou-Zeid
29	*Anes Abdou*		Mohamed Dibb
30	Mohammed Elzeine		Hamza El Houli
32	Ahmad El Sabsabi		Radwan Haddara
33	Taha Graham		Mahmoud Rafei
36	Adam Elbob		

BODON HOMES
LJ Hooker Altona North

DIVISION 2

POINT COOK CENTRALS V GLEN ORDEN
FEATHERBROOK RESERVE - RESERVES 12PM/SENIORS 2.15PM

WRFL

POINT COOK CENTRALS FC

Coach:	Dean Chambers
Assistant Coach:	Alan Williams & Gary Buckley
Home Ground:	Featherbrook Oval, Windorah Drive, Point Cook
Colours:	Blue and white
Shorts:	Navy blue and white
Socks:	Navy Blue and white

No.	PLAYER
1	Jake Findlay
2	Corey Vandermeer
3	Aaron Williams
3 Res	Brodi Watts
4	Luke Henderson
6	Lachlan Grant
7	Jesse Bruce
8	Mitch Palma
9	Nathan Williams
10	Kieran Corrigan
11	Kwar Ater
12	Cale Du Plessis
13	Daniel Strnak
14	Mark Hanson
15	Haidyn Shade
17	Jordan Bennett
17 RES	Joshua Ingham
18	Max Harris
19	Jack Gatt
20	Liam Banks
21	Jarryd Ebeyer
22	Kurt Mayne
23	Xavier Smith
24	Matthew Turner
25	Matthew Wright
26	Riley Colbert
27	Jordan Riazati
28	Daniel Mutton
29	Jonathon Bouikidis
30	Joel Sagona
31	Brent Turner
32	Ashley Gauci
33	Aaron Sagona
34	Aaron Diker
35	Kyle Derose
36	Tristan Pearce
37	Errik Watts
38	Joshua O'Shea
40	Yohhanes Getahun
41	George Barnard
42	Mason Jacob
43	Nathan Volk
45	Luke Duskovic
46	Josh Ferguson
48	Jayden Wilson
49	Matthew Meilak
50	David Vivoda
53	Aaron Dewys
54	Aaron La Chimia
55	Ashley La Chimia
56	Cam Mellor
57	Joshua Stumpo
58	Dylan Colbert
59	Jackson Madden
60	Kane Walker
61	William Lester
62	Adrian Meilak
63	Joel Gauci
64	Daniel Stoodley
65	Chris Pura
68	Ryan Gatt
	Ash Gardner
	Corey Sharrocks
	Mark Boote
	Max Pritchard
	Noah Kim
	Ryan Tandy

GLEN ORDEN FC

Coach:	Nathan Moon
Assistant Coach:	Boris Todorovic
Reserve Coach:	Neil Dutson
Assistant Coach:	Murray Hardy
Home Ground:	Heathdale Oval
Colours:	Brown & Gold Verticle
Shorts:	Brown
Socks:	Brown & Gold Hoops

No.	PLAYER
1	Mitchell Post
2	Corey Savage
3	Michael Giles
4	Ashley Burke
5	Beau Bostock
6	Patty Hynes
7	Joshua MacDonald (C)
7	Hayden Koutsogiannis
8	Kur Kur
9	Lachlan Furniss
10	Jhosh Dean
10	Rory O'Conner
11	Henoch Kebede
12	Jayden Lane
13	Josh Reid
14	Nick Conte
15	Jarrod Smith
16	Joey Ramos
17	Ethan Gibson
18	Matthew Dowdle
19	Jack Xuereb
20	Chris Benson
20	Zac Harrington
21	Tom Lloyd
22	Daniel Rosenzweig (C)
23	Aaron Law
23	Jake Hunt-Jones
24	Julian Mosarevski
25	Joel Radovanovic
25	Aaron Pickering
26	Rohan Bartholomeusz
27	Dylan Sutcliffe
28	John Whitehouse
29	Scott Mizzi
30	Wayne Addicott
31	Brandon Reid
32	Nathan Koutsogiannis
33	Luca Felise
34	Murphy Del Rosario
36	Anthony Clamp
37	Jordan Tregnowan
38	Daniel LePaez
39	Stephen Dowling
41	Jason Sekuikis
44	Cory Desira (Res C)
51	Robel Ukubamariam
53	Ash Peters
71	Eddie Bryson
	Shane Cook
	Bailey James
	Matthew Haughton
	Isaiah Kumar
	Riley Reid
	Fernando Rubio
	Robert Stokes
	Joshua Thomson

.established PROPERTY

The Tigers CLUBHOUSE

firstnational REAL ESTATE Westwood

DIVISION 2

WEST FOOTSCRAY V ALBION
SHORTEN RESERVE - RESERVES 12PM/SENIORS 2.15PM

WEST FOOTSCRAY FC

Coach:	Ian Fox
Assistant Coach:	Andrew Gerardi
Home Ground:	Kevin Shorten Reserve
Colours:	Red with white V
Shorts:	Home: Red, Away: White
Socks:	Red and white hoops

No.	PLAYER	No.	PLAYER
1	Kane Liossis	33	Sam Stephens
2	Jimmy Pham	35	Phil Rigg
3	Hayden Bray	36	Andrew Lang
4	Dylan Evans	37	Ethan Murphy
5	Josh Barker	38	Aaron Zammit
6	Damien Hough	39	Sean Kelly
7	Brenny Lawson	40	Gary Bartlett
8	James Spencer	41	Brendan Perrottet
9	Thomas Wright	42	Jack Rickard
10	Steven Jamieson	43	Andrew Dawson
11	Nathaniel Hosemans	44	Adrian Spiteri
12	Josh Hilson	45	Douglas Feary
13	Ben Douglas	46	Nick Parker
15	Pat Frappell	47	Rodney Singh
16	Andrew Minichello	48	Alex Bray
17	Josh Gilbee	49	Kam Kenny - Jones
18	Nick Horan	50	Kyle Lewis
19	Matthew Nolton	52	Nicholas Spurrell
20	Damian Kirk	53	Clayton Fraser
21	Jordon Jobling	55	Elijah Sharp
22	Tristan Arena	56	Eddie Rimmer
23	David Gilbert	57	Daniel Lyon
24	Michael Kinsella	58	Steve Healy
25	Hayden Leslie	59	Liam Brown
26	Nikko McDonald	62	Tony McDonald
27	Scott Adderley	63	Tom Callie
28	Chris Lyon	69	Sam Ross
30	Lee-James Campbell	70	Michael Roach
31	Matthew Freestun	99	Uchita Wijesekara
32	Eyob Gebreselassie		

ALBION FC

Coach:	James Doherty
Assistant Coach:	Daniel Neville
Home Ground:	J.R Parsons Reserve
Colours:	Navy & White Hoops
Shorts:	Navy
Socks:	Navy & White Hoops

No.	PLAYER	No.	PLAYER
1	Matt Borg	37	Justin Zahra
2	Dylan Sloman	38	Tristan Kewish
3	Reserved	39	Daniel Neville
4	Nathan Doherty	40	Adrian Sachau
5	Joel Bettin	41	Pat Savage
6	Connor McPherson	42	Dylan Gray
7	Reserved	43	Nathan Philpotts
8	Jacob Green	44	Nick Millar
9	Christopher Tomazos	45	Bailey Noke
10	Jamie Day	46	Matt Gauci
11	Jake Day	47	Reece Hegarty
12	Jedd Keating	48	Cale Bethune
13	Cooper Muir	49	Brayden Rodd
14	Rual Mabok	50	Lachlan Thompson
15	Azza McPherson	51	Manni Hatzi
16	Cody Bench	52	Bailey Hobbs
17	Josh O'Neil	53	Tom Murray
18	Chris Halliwell	54	Dylan Igoe
19	Darcy Mac	55	Daniel Gray
20	Bryce Miles	56	Dylan Short
21	Jordan Formosa-Hyett	57	Corey Potter
22	Caleb Mac	58	Raniera Scott
23	Mangok Khalifa	59	Jamie McPherson
24	Anthony Oshana	60	Moe Uweinat
25	Bodi Duxson	61	Roger Cini
26	Kaman Dongrin	62	Jye Temple
27	Dayn Freeman	63	Jack Agius
28	Davey Kwiatkowski	64	Sam Hedley
29	Jake Butterworth	65	George Kotevski
30	Tom Chambers	66	Michael Nnadiekwe
31	Kyle Holden	67	Victor Vasilevski
32	Brodie Holden	69	Anthony Franzone
33	Jason Butina	74	Zakir Dine
34	Jay Cabrera	77	Lubie Todevski
35	Josh Mac	88	Brent Williams
36	Dylan Licitra	98	Skye Lennon

QUBE
MODORAS
Accounting | Wealth | Business
SWEENEY

DIVISION 2

WYNDHAMVALE V PARKSIDE
WYNDHAMVALE SOUTH RESERVE - RESERVES 12PM/SENIORS 2.15PM

WYNDHAMVALE FALCONS FC

Coach: Luke Wenlock
Assistant Coach: Darren Harper
Home Ground: Wyndhamvale Sth Reserve
Colours: Dark Green and Gold
Shorts: Green
Socks: Green with a gold hoop at the top

No.	PLAYER
2	Brad Davies
3	Liam Scarborough
4	Jack Tessari
5	Matt Kak
6	Kyle Bisisti
7	Ambrose Keogh
8	Tyler Tessari
9	Jesse Shell
10	Danny Dahl
11	Dylan Woods
12	Cameron Morrison
13	Luke Klein-Breteler
14	Jayden Wood
15	Corey Mackey
16	Connor McIntosh
17	Joshua Harris
18	Joel Russell
19	Jason Kriehn
20	Connor Yeoell
21	Alexander Hamilton
22	Travis Salmon
23	James Daly
24	Sam Wenlock
25	Jamie Gilmore
26	James Pomella
27	Noah Cooney
28	Brodie Meadows
29	Daniel Burns
30	Mackenzie Parker
31	A Boland
32	Brayden Young
33	Nick Tokatlidis
34	Peter Goulden
35	Liam Jones
36	Tim Withers
37	James Sherriff
38	Aaron Scarborough
39	Jordan Mould
40	Kobe Fonua
41	Nathan Kizan
42	Tarkyn Bugeja
43	Saxon Kegg
44	Jack Wenlock
45	Ben Davies
46	Brodhi Green
47	James Tessari
48	Nicholas Dunne
50	Jake Stinchcombe
51	Matthew Paul
53	Nathan Griffith
54	Jake Scarborough
55	Jared King
56	Dylan Marcon
57	Nicholas Jankovic
59	Jamain Camilleri
60	Liam Briggs
61	Hamish Keogh
63	Tristan O'Connor
65	Patty Lee
67	Daniel Fury
77	Nathan Davenport
99	Tim Petch

PARKSIDE FC

Coach: Chris Muratore
Assistant Coach: Rob Papal
Home Ground: Merv Hughes Oval
Colours: Black & White
Shorts: Black / Black
Socks: Black

No.	PLAYER	No.	PLAYER
1	Jye Lambley	22	Brent Kelly
1	Stephen Campbell (Reserves)	22	Mark Kelly (Reserves)
2	Jackson Barret	23	Luke Gauci
2	Keelan Privitera (Reserves)	24	Matt Chen
3	Luke Vraca	25	Ryan Keenan
3	Alex Gauci (Reserves)	26	Matthew Shepperbottom
4	Aaron Kelly	27	Brad Graham
5	Darcy McMahon	28	Jack Fraser
5	Aaron Flavell (Reserves)	29	Ned Fraser
6	Tom Markey	30	Colin Tornatore
6	Jakeb Tunzi (Reserves)	31	Samuel Dukic
7	Sean Campbell	32	Luke Pupillo
7	Mitch Aherns	33	Tye Priest
8	Robert Ryan	34	John Zangari
9	Jonah Vraca	35	Grant Wilson
9	Andrew Barszuskyj (Reserves)	36	Rory McClure
10	Aaron Gauci	37	Patrick Forde
11	Darcy Kennedy	38	Drew Vincent
12	Lyndon McIlroy	39	Jospeh Jamieson
13	Nathan Montague	40	Cameron Sturrock
13	Reigan Shorten (Reserves)	41	Manny Lee
14	James Keenan	43	Con Boulionis
15	Heath Smith	44	Nick Goulas
16	Bailey Kelly	45	Jonathon Atar
17	Benjamin Ashman	46	Luke Bower
17	Chris Hall (Reserves)	47	Shaun Else
18	Jackson Lesko	48	Jimmy Atkinson
18	Jeremy Chen (Reserves)	49	James Franklin
19	Michael Jubb	50	Sidney
19	Matthew Alderman (Reserves)	53	Igor Bera
20	Matt Alvis	99	Benjamin Papal
21	Ed Pearson		

BURSON AUTO PARTS THE PARTS PROFESSIONALS
WM WASTE MANAGEMENT SERVICES PTY. LTD.

ALAN MANCE MOTORS

FOOTSCRAY, MELTON & BACCHUS MARSH

driving satisfaction

SINCE 1978

Since 1978, Alan Mance Motors has been the leading family-owned automotive dealership group in the Western suburbs.

Offering 11 brands across 3 convenient locations – Footscray, Melton and Bacchus Marsh, Alan Mance Motors provide endless choice to their customers.

Don't take a chance, come to Alan Mance!



Like Us

1800 ALAN MANCE

alanmancemotors.com.au

ALAN MANCE MOTORS

KIA · Mitsubishi Motors · Suzuki · RAM · Nissan · Renault · LDV · Isuzu UTE · Hyundai · Ironman 4x4

FOOTSCRAY.
419-463 Barkly Street
(03) 9396 8000

MELTON.
1 Holland Drive
(03) 9971 4444

BACCHUS MARSH.
4 Graham Street
(03) 5367 4300

ALAN MANCE MOTORS DIVISION 3 FIXTURE

ROUND 1 - APRIL 9
BRAYBROOK V LAVERTON
TARNEIT V ALBANVALE
NORTH SUNSHINE V SUNS
BYE - SUNSHINE HEIGHTS

ROUND 2 - APRIL 23
LAVERTON V ALBANVALE
SUNSHINE HEIGHTS V TARNEIT
BRAYBROOK V SUNS
BYE - NORTH SUNSHINE

ROUND 3 - APRIL 30
LAVERTON V SUNSHINE HEIGHTS
TARNEIT V NORTH SUNSHINE
ALBANVALE V BRAYBROOK
BYE - SUNS

ROUND 4 - MAY 7
NORTH SUNSHINE V LAVERTON
TARNEIT V SUNS
SUNSHINE HEIGHTS V ALBANVALE
BYE - BRAYBROOK

ROUND 5 - MAY 14
LAVERTON V SUNS
SUNSHINE HEIGHTS V BRAYBROOK
ALBANVALE V NORTH SUNSHINE
BYE - TARNEIT

ROUND 6 - MAY 21
TARNEIT V BRAYBROOK
SUNS V ALBANVALE
NORTH SUNSHINE V SUNSHINE HEIGHTS
BYE - LAVERTON

ROUND 7 - MAY 28
LAVERTON V TARNEIT
SUNSHINE HEIGHTS V SUNS
BRAYBROOK V NORTH SUNSHINE
BYE - ALBANVALE

ROUND 8 - JUNE 4
LAVERTON V BRAYBROOK
ALBANVALE V TARNEIT
SUNS V NORTH SUNSHINE
BYE - SUNSHINE HEIGHTS

ROUND 9 - JUNE 11
ALBANVALE V LAVERTON
TARNEIT V SUNSHINE HEIGHTS
BRAYBROOK V SUNS
BYE - NORTH SUNSHINE

ROUND 10 - JUNE 18
SUNSHINE HEIGHTS V LAVERTON
NORTH SUNSHINE V TARNEIT
BRAYBROOK V ALBANVALE
BYE - SUNS

ROUND 11 - JUNE 25
LAVERTON V NORTH SUNSHINE
SUNS V TARNEIT
ALBANVALE V SUNSHINE HEIGHTS
BYE - BRAYBROOK

ROUND 12 - JULY 2
SUNS V LAVERTON
BRAYBROOK V SUNSHINE HEIGHTS
NORTH SUNSHINE V ALBANVALE
BYE - TARNEIT

ROUND 13 - JULY 9
BRAYBROOK V TARNEIT
ALBANVALE V SUNS
SUNSHINE HEIGHTS V NORTH SUNSHINE
BYE - LAVERTON

ROUND 14 - JULY 16
TARNEIT V LAVERTON
SUNS V SUNSHINE HEIGHTS
NORTH SUNSHINE V BRAYBROOK
BYE - ALBANVALE

ROUND 15 - JULY 23
BRAYBROOK V LAVERTON
TARNEIT V ALBANVALE
SUNS V NORTH SUNSHINE
BYE - SUNSHINE HEIGHTS

ROUND 16 - JULY 30
LAVERTON V SUNS
SUNSHINE HEIGHTS V BRAYBROOK
ALBANVALE V NORTH SUNSHINE
BYE - TARNEIT

ROUND 17 - AUGUST 6
LAVERTON V SUNSHINE HEIGHTS
NORTH SUNHSINE V TARNEIT
ALBANVALE V BRAYBROOK
BYE - SUNS

ROUND 18 - AUGUST 13
NORTH SUNSHINE V LAVERTON
SUNS V TARNEIT
SUNSHINE HEIGHTS V ALBANVALE
BYE - BRAYBROOK

ROUND 19 - AUGUST 21
TARNEIT V SUNSHINE HEIGHTS
SUNS V BRAYBROOK
BYE - NORTH SUNSHINE
BYE - LAVERTON
BYE - ALBANVALE

WEEK 1 FINALS
AUGUST 27 & 28

WEEK 2 FINALS
SEPTEMBER 3 OR 4

WEEK 3 FINALS
SEPTEMBER 10

VICTORIA UNIVERSITY POLYTECHNIC | TAFE VICTORIA

ENROL IN A FREE TAFE COURSE



APPLY NOW START 2021

VUPOLYTECHNIC.EDU.AU

*Tuition fee-free courses for eligible students

CRICOS Provider No. 00124K (Melbourne), CRICOS Provider No. 02475D (Sydney), RTO Code: 3113

VU POLYTECHNIC SENIOR WOMEN'S DIVISION 1 FIXTURE

VICTORIA UNIVERSITY POLYTECHNIC

WRFL

ROUND 1

APRIL 8
WERRIBEE CENTRALS V MANOR LAKES - 7.30PM
APRIL 9
YARRAVILLE SEDDON V SPOTSWOOD - 8.45AM
HOPPERS CROSSING V CAROLINE SPRINGS - 5PM

ROUND 2

APRIL 22
SPOTSWOOD V WERRIBEE CENTRALS - 7.30PM
APRIL 23
CAROLINE SPRINGS V YARRAVILLE SEDDON - 10AM
MANOR LAKES V HOPPERS CROSSING - 12PM

ROUND 3

APRIL 29
WERRIBEE CENTRALS V CAROLINE SPRINGS - 7.30PM
APRIL 30
YARRAVILLE SEDDON V HOPPERS CROSSING - 10.30AM
MANOR LAKES V SPOTSWOOD - 12PM

ROUND 4

MAY 7
CAROLINE SPRINGS V SPOTSWOOD - 10AM
YARRAVILLE SEDDON V MANOR LAKES - 12.15PM
HOPPERS CROSSING V WERRIBEE CENTRALS - 5PM

ROUND 5

MAY 13
WERRIBEE CENTRALS V YARRAVILLE SEDDON - 7.30PM
MAY 14
SPOTSWOOD V HOPPERS CROSSING - 12PM
MAY 21
MANOR LAKES V CAROLINE SPRINGS - 12PM

ROUND 6

MAY 27
SPOTSWOOD V YARRAVILLE SEDDON - 7.30PM
MAY 28
CAROLINE SPRINGS V HOPPERS CROSSING - 10AM
MANOR LAKES V WERRIBEE CENTRALS - 12PM

ROUND 7

JUNE 3
WERRIBEE CENTRALS V SPOTSWOOD - 7.30PM
JUNE 4
YARRAVILLE SEDDON V CAROLINE SPRINGS - 10.30AM
HOPPERS CROSSING V MANOR LAKES - 5PM

ROUND 8

JUNE 17
HOPPERS CROSSING V YARRAVILLE SEDDON - 7PM
JUNE 18
CAROLINE SPRINGS V WERRIBEE CENTRALS - 10AM
SPOTSWOOD V MANOR LAKES - 6.30PM

ROUND 9

JUNE 25
MANOR LAKES V YARRAVILLE SEDDON - 12PM
SPOTSWOOD V CAROLINE SPRINGS - 12PM
WERRIBEE CENTRALS V HOPPERS CROSSING - 7.30PM

ROUND 10

JULY 1
SPOTSWOOD V HOPPERS CROSSING - 7.30PM
JULY 2
CAROLINE SPRINGS V MANOR LAKES - 10AM
YARRAVILLE SEDDON V WERRIBEE CENTRALS - 10.30AM

ROUND 11

JULY 9
YARRAVILLE SEDDON V SPOTSWOOD - 12.15PM
HOPPERS CROSSING V CAROLINE SPRINGS - 5PM
WERRIBEE CENTRALS V MANOR LAKES - 7.30PM

ROUND 12

JULY 16
MANOR LAKES V HOPPERS CROSSING - 12PM
CAROLINE SPRINGS V YARRAVILLE SEDDON - 2PM
SPOTSWOOD V WERRIBEE CENTRALS - 5.15PM

ROUND 13

JULY 29
WERRIBEE CENTRALS V CAROLINE SPRINGS - 7.30PM
JULY 30
MANOR LAKES V SPOTSWOOD - 12PM
YARRAVILLE SEDDON V HOPPERS CROSSING - 12.15PM

ROUND 14

AUGUST 5
HOPPERS CROSSING V WERRIBEE CENTRALS - 7PM
AUGUST 6
CAROLINE SPRINGS V SPOTSWOOD - 10AM
YARRAVILLE SEDDON V MANOR LAKES - 10.30AM

ROUND 15

AUGUST 12
HOPPERS CROSSING V SPOTSWOOD - 7PM
WERRIBEE CENTRALS V
YARRAVILLE SEDDON - 7.30PM
AUGUST 13
MANOR LAKES V CAROLINE SPRINGS - 12PM

WEEK 1 FINALS

AUGUST 20 & 21

WEEK 2 FINALS

AUGUST 27 & 28

WEEK 3 FINALS

SEPTEMBER 3 OR 4

WEEK 4 FINALS

SEPTEMBER 10 OR 11

VU POLYTECHNIC SENIOR WOMEN'S DIVISION 2 FIXTURE

VICTORIA UNIVERSITY POLYTECHNIC

WRFL

ROUND 1

APRIL 9
BRAYBROOK/ALBANVALE V LAVERTON - 9.30AM
NORTH SUNSHINE V WEST FOOTSCRAY - 10AM
APRIL 10
WYNDHAMVALE V POINT COOK CENTRALS - 2.30PM
BYE - POINT COOK

ROUND 2

APRIL 23
WEST FOOTSCRAY V BRAYBROOK/ALBANVALE - 4.45PM
APRIL 24
WYNDHAMVALE V NORTH SUNSHINE - 2.30PM
APRIL 25
POINT COOK CENTRALS V POINT COOK - 10AM
BYE - LAVERTON

ROUND 3

APRIL 29
POINT COOK V NORTH SUNSHINE - 7PM
APRIL 30
LAVERTON V POINT COOK CENTRALS - 10AM
MAY 1
WYNDHAMVALE V WEST FOOTSCRAY - 2.30PM
BYE - BRAYBROOK/ALBANVALE

ROUND 4

MAY 7
BRAYBROOK/ALBANVALE V WYNDHAMVALE - 9.30AM
LAVERTON V NORTH SUNSHINE - 12PM
WEST FOOTSCRAY V POINT COOK - 3PM
BYE - POINT COOK CENTRALS

ROUND 5

MAY 13
POINT COOK V WYNDHAMVALE - 7PM
POINT COOK CENTRALS V
BRAYBROOK/ALBANVALE - 7PM
MAY 14
LAVERTON V WEST FOOTSCRAY - 10AM
BYE - NORTH SUNSHINE

ROUND 6

MAY 20
POINT COOK V BRAYBROOK/ALBANVALE - 7PM
MAY 22
NORTH SUNSHINE V POINT COOK CENTRALS - 2PM
WYNDHAMVALE V LAVERTON - 2.30PM
BYE - WEST FOOTSCRAY

ROUND 7

MAY 27
POINT COOK CENTRALS V WEST FOOTSCRAY - 7PM
MAY 28
BRAYBROOK/ALBANVALE V NORTH SUNSHINE - 9.30AM
LAVERTON V POINT COOK - 10AM
BYE - WYNDHAMVALE

ROUND 8

JUNE 4
LAVERTON V BRAYBROOK/ALBANVALE - 10AM
POINT COOK CENTRALS V WYNDHAMVALE - 12PM
WEST FOOTSCRAY V NORTH SUNSHINE - 4.45PM
BYE - POINT COOK

ROUND 9

JUNE 17
POINT COOK V POINT COOK CENTRALS - 7PM
JUNE 18
BRAYBROOK/ALBANVALE V WEST FOOTSCRAY - 9.30AM
JUNE 19
NORTH SUNSHINE V WYNDHAMVALE - 2PM
BYE - LAVERTON

ROUND 10

JUNE 24
POINT COOK V WEST FOOTSCRAY - 7PM
JUNE 25
NORTH SUNSHINE V LAVERTON - 12PM
JUNE 26
WYNDHAMVALE V BRAYBROOK/ALBANVALE - 2.30PM
BYE - POINT COOK CENTRALS

ROUND 11

JULY 2
BRAYBROOK/ALBANVALE V
POINT COOK CENTRALS - 9.30AM
WEST FOOTSCRAY V LAVERTON - 4.45PM
JULY 3
WYNDHAMVALE V POINT COOK - 2.30PM
BYE - NORTH SUNSHINE

ROUND 12

JULY 9
BRAYBROOK /ALBANVALE V POINT COOK - 9.30AM
LAVERTON V WYNDHAMVALE - 10AM
POINT COOK CENTRALS V NORTH SUNSHINE - 5PM
BYE - WEST FOOTSCRAY

ROUND 13

JULY 15
POINT COOK V LAVERTON - 7PM
JULY 16
NORTH SUNSHINE V BRAYBROOK/ALBANVALE - 10AM
WEST FOOTSCRAY V POINT COOK CENTRALS - 4.45PM
BYE - WYNDHAMVALE

ROUND 14

JULY 23
BRAYBROOK/ALBANVALE V LAVERTON - 9.30AM
WEST FOOTSCRAY V NORTH SUNSHINE - 4.45PM
JULY 24
WYNDHAMVALE V POINT COOK CENTRALS - 2.30PM
BYE - POINT COOK

ROUND 15

JULY 29
POINT COOK V WYNDHAMVALE - 7PM
POINT COOK CENTRALS V
BRAYBROOK/ALBANVALE - 7PM
JULY 30
LAVERTON V WEST FOOTSCRAY - 10AM
BYE - NORTH SUNSHINE

ROUND 16

AUGUST 6
POINT COOK CENTRALS V LAVERTON - 10AM
WEST FOOTSCRAY V WYNDHAMVALE - 4.45PM
AUGUST 7
NORTH SUNSHINE V POINT COOK - 2PM
BYE - BRAYBROOK/ALBANVALE

ROUND 17

AUGUST 13
BRAYBROOK/ALBANVALE V WYNDHAMVALE - 9.30AM
NORTH SUNSHINE V LAVERTON - 10AM
WEST FOOTSCRAY V POINT COOK - 4.45PM
BYE - POINT COOK CENTRALS

WEEK 1 FINALS

AUGUST 20 & 21

WEEK 2 FINALS

AUGUST 27 & 28

WEEK 3 FINALS

SEPTEMBER 3 OR 4

WEEK 4 FINALS

SEPTEMBER 10 OR 11



Concerned your kids think betting on sport is normal?

The first generation to grow up with sports betting ads – young men (18 to 24 years) – make up a third of sports bettors in Victoria, and participation by young women is rising.*

Start a conversation with the young people in your life today about the risks associated with sports betting, by asking:

- What do you think about all the betting ads on TV?
- What are some of the risks involved in sports betting?
- Why do people bet on sport?

For more tips, visit **lovethegame.vic.gov.au**

@vicrgf

@lovethegame

@responsiblegambling

*Victorian population gambling and health study 2018–2019

Victorian Responsible Gambling Foundation

UNDER 18 DIVISION 1 FIXTURE

ROUND 1 - APRIL 2

POINT COOK V WERRIBEE DISTRICTS
CAROLINE SPRINGS V HOPPERS CROSSING
YARRAVILLE SEDDON V SPOTSWOOD
BYE - ALTONA

ROUND 2 - APRIL 9

HOPPERS CROSSING V POINT COOK
WERRIBEE DISTRICTS V ALTONA
YARRAVILLE SEDDON V CAROLINE SPRINGS
BYE - SPOTSWOOD

ROUND 3 - APRIL 23

CAROLINE SPRINGS V POINT COOK
SPOTSWOOD V ALTONA
HOPPERS CROSSING V WERRIBEE DISTRICTS
BYE - YARRAVILLE SEDDON

ROUND 4 - APRIL 30

ALTONA V CAROLINE SPRINGS
YARRAVILLE SEDDON V POINT COOK
WERRIBEE DISTRICTS V SPOTSWOOD
BYE - HOPPERS CROSSING

ROUND 5 - MAY 7

ROUND 6 - MAY 14

ROUND 7 - MAY 21

ROUND 8 - MAY 28

ROUND 9 - JUNE 4

ROUND 10 - JUNE 18

ROUND 11 - JUNE 25

ROUND 12 - JULY 2

ROUND 13 - JULY 9

ROUND 14 - JULY 16

ROUND 15 - JULY 30

ROUND 16 - AUGUST 6

ROUND 17 - AUGUST 13

ROUND 18 - AUGUST 20

WEEK 1 FINALS

AUGUST 27 & 28

WEEK 2 FINALS

SEPTEMBER 3 & 4

WEEK 3 FINALS

SEPTEMBER 10

WEEK 4 FINALS

SEPTEMBER 17

SEDA™ | COLLEGE VIC

Discover the SEDA College Difference

Complete Years 11 & 12 immersed in the sport and recreation industry.



Find out more
Register for an Information Session

seda.vic.edu.au/events

A BETTER WAY

TO LEARN

UNDER 18 DIVISION 1

CAROLINE SPRINGS V HOPPERS CROSSING
TAYLORS RUN OVAL - 10AM

CAROLINE SPRINGS FC

Coach: Mathew Sutton

Home Ground: Taylors Run Oval, Town Centre Recreational Reserve, The Parade, Caroline Springs 3023

Colours: Black/Gold/Blue/White

Shorts: Black

Socks: Black with Gold/Blue/White Hoops

No.	PLAYER	No.	PLAYER
1	Jesse Cavanagh	24	Nathan Goncalves
2	Ngor Dao	27	Zackery Sandhu
3	Caden Harris	28	Mitchell Glazbrook
5	Reece Blackman	31	Daniel Kitanovski
6	Jordan Filia	32	Daniel Williamson
7	Jordan Cox	33	Brodi Jaensch
9	Bailey Raak	37	Brayden Lee
10	Riley Barnett	40	Simon Maiolo
11	Jacob Kavanagh	43	Joshua Cassar
12	Anthony Fernandes	49	Tom Bozinovic Dodemaide
13	Oliver Murray	51	Alexander Mckenzie
18	Beau Sutton	69	Antony Vidov
23	Marcus Mangion	99	Mason Kolevski

HOPPERS CROSSING FC

Coach: Shane Buckingham

Assistant Coach: Les Boyce

Home Ground: Hogans Rd Reserve

Colours: Navy Blue with Warrior Logo

Shorts: Navy Blue

Socks: Navy Blue

No.	PLAYER	No.	PLAYER
1	Levi Boyss	20	Corey Johnson
2	Lewis Clifford	21	Lauchlan Armstrong
3	Nash Buckingham	22	Jayden Smithers
4	Issac Cohen	23	Carl Schaap
5	Ayden Bartolo	24	Ben Giacobbe
6	Paul Ripari	25	Lukmain Haddara
7	Chris Dounas	26	Oli Correia
8	Josh Polley	27	Brad Ganley
9	Joel Martin	28	Alex Clifford
10	Taj Danaher	29	Mason Wouda
11	Mitchell Nelson	30	Nathan Ripari
12	Aaron Mills	31	Connor Sinclair
13	Joel Martin	32	Mohammed Sakkal
14	Khobe Mitchell	33	Saad Hammad
15	Bilal Lika	34	Josh Wright
16	Jacob Tancredi	35	James Reidy
17	Hayden Thomas	36	Thomas Brown
18	Jacob Millar	37	Alex Clifford
19	Corey Spackman	38	Joe Pillman

Langdon
Taylors Run
smartline personal mortgage advisers
PC MOBILE WELDING Ph: 9369 7480

UNDER 18 DIVISION 1

POINT COOK V WERRIBEE DISTRICTS
SALTWATER RESERVE - 10.30AM

POINT COOK FC

Coach: Paul Butler

Home Ground: Saltwater Reserve, Saltwater Promenade, Point Cook

Colours: Red, White and Royal Blue

Shorts: Royal Blue

Socks: Red, White and Royal Blue

No.	PLAYER	No.	PLAYER
1	Moe Alkrere	17	Jai Lever
2	Jimmy Botsaris	18	Max Logan
3	Lachlan Couch	19	Kai Logan
4	Marco D'Ambrosio	20	Benjamin Mcateer
5	Jackson De Piazza	21	James Mcvey
6	Max Downing	22	Bryce Mejia
7	Josh Goble	23	Diesel Moloney
8	David Grmusa	24	Cooper Mullens
9	Kynan Hazaldine	25	Ethan Nightingale
10	Nathan Havard	26	Liam Rennie
11	Brodie Hinskin	27	Jordan Rayson
12	Jalen Jaimangal	28	Braxton Simms
13	Cameron Kizan	29	Heath Schiavllo
14	Jocob Knight	30	Sebastian Serracino
15	Billy Kolyniuk	31	Jet Wager
16	Hayden Lawlor	32	Campbell Waddell

TEAM LIST NOT SUPPLIED

BarryPlant
9395 9999
LIVING PROSPECT REAL ESTATE
SL HOTEL

UNDER 18 DIVISION 1

YARRAVILLE SEDDON EAGLES V SPOTSWOOD
YARRAVILLE OVAL - 10.30AM

YARRAVILLE SEDDON EAGLES FC

Coach: Chris Smith / James Di Pretoro

Home Ground: Yarraville Oval

Colours: Navy, Red, Yellow

Shorts: Navy

Socks: Navy

No.	PLAYER	No.	PLAYER
1	Jack Sposato / Isaac Kaddour	15	Luke Blake
2	Sebastian Turnbull / Harley Robinson	16	Leo Attersall / Lawler Dummett
3	Keiran Ryall / Huss Kaddour	17	Saxon Whittaker / Jake Meyers
4	Samuel Gunesekara	18	Oscar Siddell / Cooper Eason
5	Barnaby Sianos / Austin Baker	19	Zac El Houli
6	Hamish Creswick / Rook Barry	20	Harley Schuurman
7	Darcy McCartin / Ben Mitchell	21	Jai Johnson
8	Joe Perry / Spencer Wray	22	Seb Isolani / Remy Poole
9	Nick Sotoropoulos / James Comensoli	23	Tommy Manley
10	Oskar Jones / Wil Baker	24	Jack Harry / Wil Kliswelski
11	Soloman Suarcs-Jury	25	Hudson Mullane
12	Callum Hobson / Liam Girvan	26	Stefan Holmes
13	Omar Bochi	27	Rex Chard
14	Harrison Seeliger		

TEAM LIST NOT SUPPLIED

Oreana

MCG
Melbourne Cleaning Group

Ascot Vale Sports & Trophies

1-5 Union Rd (Cnr Union Rd & Epsom Rd)
Ascot Vale, VIC 3032
PH: 03 93708440 Email: info@ascotvalesports.com.au

AVST

www.ascotvalesports.com.au

PROUD SPONSOR OF THE WRFL FOR OVER 35 YEARS



LOCAL LEGENDS
TEAM & SPORT PHOTOGRAPHY

PUTTING a SMILE
on team & portrait photography

Team photos are an important part of club history and too important to trust to amateurs. If you were unhappy with last years photos or just looking for something different contact **LOCAL LEGENDS** Team & Sport Photography today on **1300 782 712** and talk to us about the upside of team and portrait photography.

- Streamlined Procedures
- Pro Photographers & Designers
- Custom Background Designs
- Coaches Set / Proof Sets
- Packages from $25
- Professional Studio Lighting
- Fundraising Options
- Support Ticket System

proud partners with

WRFL | VAFA | NFNL

BOOK FOR 2021
TRAINING NIGHTS – OR – GAME DAY





SEE THE WEBSITE FOR ACTION PHOTOS AND PREMIERSHIP POSTERS

MAKE US PART OF YOUR WRFL SEASON
CALL 1300 782 712 www.locallegends.photo

Email support@locallegends.photo for a welcome package or call Darrell on 0433 373 784
See www.locallegends.photo or serach @ProTeamPhotos to find us on facebook.

UNDER 18 DIVISION 2 FIXTURE

ROUND 1 - APRIL 2

YARRAVILLE SEDDON V ST ALBANS
POINT COOK V WERRIBEE DISTRICTS
SUNSHINE V NEWPORT
WEST FOOTSCRAY V ALBION
POINT COOK CENTRALS V FLEMINGTON JUNIORS
BYE - HOPPERS CROSSING

ROUND 2 - APRIL 9

FLEMINGTON JUNIORS V YARRAVILLE SEDDON
NEWPORT V WEST FOOTSCRAY
ALBION V SUNSHINE
ST ALBANS V WERRIBEE DISTRICTS
HOPPERS CROSSING V POINT COOK
BYE - POINT COOK CENTRALS

ROUND 3 - APRIL 23

WEST FOOTSCRAY V POINT COOK
SUNSHINE V YARRAVILLE SEDDON
FLEMINGTON JUNIORS V NEWPORT
POINT COOK CENTRALS V ALBION
HOPPERS CROSSING V WERRIBEE DISTRICTS
BYE - ST ALBANS

ROUND 4 - APRIL 30

YARRAVILLE SEDDON V POINT COOK
WERRIBEE DISTRICTS V FLEMINGTON JUNIORS
ST ALBANS V SUNSHINE
NEWPORT V POINT COOK CENTRALS
ALBION V HOPPERS CROSSING
BYE - WEST FOOTSCRAY

ROUND 5 - MAY 7

ROUND 6 - MAY 14

ROUND 7 - MAY 21

ROUND 8 - MAY 28

ROUND 9 - JUNE 4

ROUND 10 - JUNE 18

ROUND 11 - JUNE 25

ROUND 12 - JULY 2

ROUND 13 - JULY 9

ROUND 14 - JULY 16

ROUND 15 - JULY 30

ROUND 16 - AUGUST 6

ROUND 17 - AUGUST 13

ROUND 18 - AUGUST 20

WEEK 1 FINALS

AUGUST 27 & 28

WEEK 2 FINALS

SEPTEMBER 3 & 4

WEEK 3 FINALS

SEPTEMBER 10

WEEK 4 FINALS

SEPTEMBER 17

More than just tyres

Professional vehicle servicing and repairs, with honesty and integrity.



We offer the following services and much more:

- ✔ Automatic transmission
- ✔ Batteries
- ✔ Brake & clutch repairs
- ✔ Child restraint fitting
- ✔ Fixed price servicing
- ✔ Fleet maintenance
- ✔ Licensed vehicle tester - RWC
- ✔ Mechanical repairs
- ✔ Wheel balancing
- ✔ Wheel alignments
- ✔ We use and recommend Valvoline motor oil and Ryco filters

Bridgestone is the market leading tyre company is recognised around the world for its products and services, which combine the very best in performance, safety and quality.



TURANZA Luxury Touring

ECOPIA Fuel Saving

POTENZA Performance

DUELER 4x4 and SUV

ALENZA Luxury SUV

We are proud official sponsors of the WRFL

Hoppers Crossing
3/308-322 Old Geelong Rd 9369 0500

St Albans
29 St Albans Rd 9364 3244

UNDER 18 DIVISION 2

POINT COOK V WERRIBEE DISTRICTS
SALTWATER RESERVE - 8.30AM

POINT COOK FC

Coach: Nathan Self

Home Ground: Saltwater Reserve, Saltwater Promenade, Point Cook

Colours: Red, White and Royal Blue

Shorts: Royal Blue

Socks: Red, White and Royal Blue

No.	PLAYER	No.	PLAYER
1	Jaden Archer	14	Moe Jarrad
2	Will Archer	15	Orlando Johnson
3	Tyler Black	16	Axel Iannacone
4	Dave Botsaris	17	Jai Muir
5	Lewis Bruhn	18	Jack Mcgraw
6	Harry Cook	19	Bryce Mejia
7	Finn Cowell	20	Ethan Nightingale
8	Noah Defina	21	Jonah Sidwell
9	Billy Dever	22	Jack Schaper
10	Max Downing	23	Nathan Waugh
11	Marco D'Ambrosio	24	Adam Williamson
12	Brayden Gardner	25	Chris Williams
13	Brodie Hinskin		

TEAM LIST NOT SUPPLIED

BarryPlant
9395 9999
LIVING PROSPECT REAL ESTATE
SL HOTEL

UNDER 18 DIVISION 2

YARRAVILLE SEDDON EAGLES V ST ALBANS
YARRAVILLE OVAL - 8.45AM

YARRAVILLE SEDDON EAGLES FC

Coach: Chris Smith / James Di Pretoro

Home Ground: Yarraville Oval

Colours: Navy, Red, Yellow

Shorts: Navy

Socks: Navy

No.	PLAYER	No.	PLAYER
1	Jack Sposato / Isaac Kaddour	15	Luke Blake
2	Sebastian Turnbull / Harley Robinson	16	Leo Attersall / Lawler Dummett
3	Keiran Ryall / Huss Kaddour	17	Saxon Whittaker / Jake Meyers
4	Samuel Gunesekara	18	Oscar Siddell / Cooper Eason
5	Barnaby Sianos / Austin Baker	19	Zac El Houli
6	Hamish Creswick / Rook Barry	20	Harley Schuurman
7	Darcy McCartin / Ben Mitchell	21	Jai Johnson
8	Joe Perry / Spencer Wray	22	Seb Isolani / Remy Poole
9	Nick Sotoropoulos / James Comensoli	23	Tommy Manley
10	Oskar Jones / Wil Baker	24	Jack Harry / Wil Kliswelski
11	Soloman Suarcs-Jury	25	Hudson Mullane
12	Callum Hobson / Liam Girvan	26	Stefan Holmes
13	Omar Bochi	27	Rex Chard
14	Harrison Seeliger		

ST ALBANS FC

Coach: Michael Grech

Assistant Coaches: Connor Grech, Chris Hart

Home Ground: Kings Park Reserve, 96a Gillespie Road Kings Park

Colours - Guernsey: Navy blue with red triangle

Shorts: Blue

Socks: Red

No.	PLAYER	No.	PLAYER
1	Cooper Ellis	25	Kane Williams
2	Ethan Fell	26	Joel Taylor
3	Ethan Knezevic	27	Lucas Jimenez
5	Jackson Emery	28	Josh Hart
8	Oscar Grech	30	Kyle Millsom
9	Harris Keranis	33	James Mason
11	Sam Faletau	35	Ryan Buckley
15	Matthew Vella	46	David Said
16	Joel Grech	54	Beau Arnautovic
17	Brandon Micallef	55	Jeremiah Petaia
18	Mathew Llewellyn	58	Byron Murphy
23	Travis Meldrum	86	Edwin Savavau
24	Greg Esteps		

Oreana

MCG
Melbourne Cleaning Group

St. Albans Sports Club

UNDER 18 DIVISION 2

POINT COOK CENTRALS V FLEMINGTON JUNIORS
FEATHERBROOK RESERVE - 10AM

POINT COOK CENTRALS FC

Coach: Bryan Dennis
Assistant Coaches: Michael Blewitt
Home Ground: Featherbrook Oval
Colours: Navy/ Light Blue/ White
Shorts: Navy
Socks: Navy / White Hoops

No.	PLAYER	No.	PLAYER
1	Ryan Benic	13	Cameron Johnson
2	Kyan Woods	14	Max Pearson
3	Tom Harvey	15	Lachlan Dennis
4	Reid Cilia	18	Jack Krslovic
5	Darcy Chambers	19	Kye Swiderski
6	Jack Saunders	20	Kiran Sarikonda
8	Charlie Coughlin	21	Tylar Archer
9	Ethan Ho	22	Jack Robinson
10	Xavier Trimbos	23	Kayden Whear
11	Jack Kenny	24	Pierce Hobson
12	Archer Nichols		

TEAM LIST NOT SUPPLIED

.established PROPERTY

UNDER 18 DIVISION 2

SUNSHINE V NEWPORT
KINDER SMITH RESERVE - 10AM

SUNSHINE FC

Coaches: Hamish Andrew

Home Ground: Kindersmith Reserve

Shorts: Blue

Socks: Blue with Yellow Hoops

No.	PLAYER	No.	PLAYER
1	Achuil Abiem	9	Jake Finn
2	Amitoj AKang	10	Joshua Wilson
3	Brock Orsini	11	Jude Elcheikh
4	Brodie Chatterton	12	Justin chu
5	Charlie carter	13	King Le
6	Dipersan kc	14	Leonardo Wong
7	Giuliano Giurleo	15	Patrick Mckartin
8	Hamid Diab	16	Theodore miliopoulos

NEWPORT FC

Coach: Midhat Bey

Assistant Coach: Khaled Souki

Home Ground: Langshaws Reserve

Colours: Black with Maroon & Gold Chevron

Shorts: Black

Socks: Black

No.	PLAYER	No.	PLAYER
	Haysam Alkantar		Ahmed Jassem
	Kamal Badra		Jihad Jassem
	Abdul Kareem Bey		Adam Kaddour
	Benjamin Dennison		Mohammed Melhem
	Abdulrahman El Souki		Khaled Mesto
	Muhammad El souki		Sam Mesto
	Aymen El-hawli		Zakaria Nasser
	Jamal Elhawli		Yianni Papazoglou
	Malek Houli		Sherif Shahin
	Alaa Hussein		

smartline
personal mortgage advisers
BODON HOMES
LJ Hooker
Altona North

UNDER 18 DIVISION 2

WEST FOOTSCRAY V ALBION
SHORTEN RESERVE - 10AM

WEST FOOTSCRAY FC

Coach: Scott Oldfield

Assistant Coach: James Thom

Home Ground: Kevin Shorten Reserve

Colours: Red with white V

Shorts: Home: Red, Away: White

Socks: Red and white hoops

No.	PLAYER	No.	PLAYER
1	Chris Mavrokostidis	16	Joshua Oldfield
3	Samuel Hall	18	Max Giulieri
4	Matthew Bethune	19	Harvey Bigham
5	Zach Papamihail	22	Anton Lieberman
6	Blair Evans	23	Thomas Stelluto
7	Daniel Hudson	28	Aaron Majri
8	Jacob Reeve	35	Thomas Lynch
9	Socrates Mavrokostidis	38	Juma Robert
10	Henry Lovell	49	Xavier Percy
11	Diesel Lim		

TEAM LIST NOT SUPPLIED

UltraTune
FOOTSCRAY WEST
(03) 9689 0007

BURNHAM

St Vincent's Private Hospital Werribee

Proudly serving the health needs of Melbourne's West



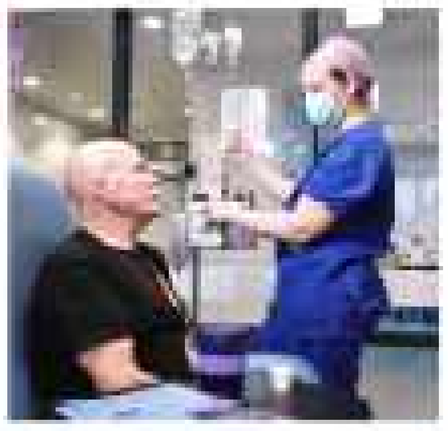







SPECIALISING IN

Orthopaedics, Cardiology, Spinal Neurosurgery and General Surgery

Helping to ensure you receive comprehensive treatment, we have on-site consulting rooms, pathology, radiology, contemporary surgical theatres, physiotherapy and other post-operative services.







ST VINCENT'S
PRIVATE HOSPITAL
WERRIBEE

240 Hoppers Lane, Werribee
T: 03 92188000
F: 03 9218 8011
www.svphw.org.au

VU POLYTECHNIC UNDER 18 GIRLS FIXTURE

VICTORIA UNIVERSITY POLYTECHNIC

WRFL

ROUND 1 - APRIL 3

CAROLINE SPRINGS V WILLIAMSTOWN JUNIORS
WERRIBEE CENTRALS V SPOTSWOOD
BYE - FLEMINGTON JUNIORS

ROUND 2 - APRIL 10

SPOTSWOOD V CAROLINE SPRINGS
WILLIAMSTOWN JUNIORS V FLEMINGTON JUNIORS
BYE - WERRIBEE CENTRALS

ROUND 3 - APRIL 24

CAROLINE SPRINGS V WERRIBEE CENTRALS
FLEMINGTON JUNIORS V SPOTSWOOD
BYE - WILLIAMSTOWN JUNIORS

ROUND 4 - MAY 1

FLEMINGTON JUNIORS V WERRIBEE CENTRALS
WILLIAMSTOWN JUNIORS V SPOTSWOOD
BYE - CAROLINE SPRINGS

ROUND 5 - MAY 8

CAROLINE SPRINGS V FLEMINGTON JUNIORS
WERRIBEE CENTRALS V WILLIAMSTOWN JUNIORS
BYE - SPOTSWOOD

ROUND 6 - MAY 15

ROUND 7 - MAY 22

ROUND 8 - MAY 29

ROUND 9 - JUNE 5

ROUND 10 - JUNE 19

ROUND 11 - JUNE 26

ROUND 12 - JULY 10

ROUND 13 - JULY 17

ROUND 14 - JULY 24

WEEK 1 FINALS

JULY 31

WEEK 2 FINALS

AUGUST 7

WEEK 3 FINALS

AUGUST 14

SWD

SHERWOOD

SINCE 1930

WRFL

Custom Sportswear Specialists

PH: (03) 9325 1766

www.sherwoodsportswear.com.au









STAR SUB APPAREL

Get it on

> manufacturer direct - **no excuses EVER**
> **no minimums EVER**
> orders **colour correct - no variation EVER**
> **7,14, 21 or 28 day turnaround options**
> custom fit - any size or length - no extra cost
> 2 year garment warranty
> after hours contact - 24/7 operation
> fabric made in victoria
> independently certified **carcinogen free**
> sponsorship available

PROUD SUPPLIER

WRFL

AUSTRALIAN MADE AND OWNED

CSIRO Tested & Approved

Carcinogen Free

Yarn knitted in Spotty
Fabric dyed in Sunshine
Made In Hoppers

jeremy@starsub.com.au 8368 2226

VU POLYTECHNIC UNDER 18 GIRLS

CAROLINE SPRINGS V WILLIAMSTOWN JUNIORS
TAYLORS RUN OVAL - SUNDAY 2.40PM

VICTORIA UNIVERSITY POLYTECHNIC

WRFL

CAROLINE SPRINGS FC

Coach: Shaun Rainer

Home Ground: Taylors Run Oval, Town Centre Recreational Reserve, The Parade, Caroline Springs 3023

Colours: Black/Gold/Blue/White

Shorts: Black

Socks: Black with Gold/Blue/White Hoops

No.	PLAYER	No.	PLAYER
1	Charlize Sindoni	19	Hayley Herring
2	Mackenzie Campey	22	Alyssa Sulja
4	Jasmine Kincaid	23	Tiana Baba
7	Alicia Loncaric	24	Sarah Bennett
9	Reggee Auld	26	Mia Tournas
10	Jacinta Kondis	27	Caitlin Sargent
11	Stephanie Asciak	29	Ellie Neralic
14	Keira Whiley	49	Giselle Lambley
17	Liliana Politi		

TEAM LIST NOT SUPPLIED

Langdon
Taylors Run
smartline personal mortgage advisers

VU POLYTECHNIC UNDER 18 GIRLS

WERRIBEE CENTRALS V SPOTSWOOD
GALVIN RESERVE - SUNDAY 2.40PM

VICTORIA UNIVERSITY POLYTECHNIC

WRFL

WERRIBEE CENTRALS FC

Coach: Jade De La Rue

Home Ground: Galvin Park Reserve

Colours - Guernsey: Green and Yellow

Shorts: Yellow

Socks: Green

No.	PLAYER
1	Courtney Maher
2	Gemma Todd
5	Emily Kerr
6	Maddeline Hanscomb
7	Tayah McFarlane
8	Taylah Rose
9	Brooke Rose
10	Jessica Patten
12	Hayley Moore
13	Teagan Moore
15	Kyleisha Kinsces
16	Chloe Caley
17	Hailey Woodard
18	Emily Flahive
20	Shayla Selway
23	Hayley O'Reilly
24	Khayle Forsyth
25	Taylah Salisbury
28	Chloe Vistarini
33	Amber Jackson-Payne
35	Nyanthier Malual
36	Madison Dare

SPOTSWOOD FC

Coach: Rob Traykovski and Daren Farrugia

Assistant Coach: Emma Quinn

Home Ground: Donald McLean Res, The Avenue Spotswood

Colours: Emerald Green/Gold

Shorts: Emerald Green

Socks: Emerald Green/Gold

No.	PLAYER
1	Mia Graf
3	Kristie-Lee West-on-Turner
4	Sarah Dickie
5	Georgia Kikidis
7	Asha Maskey
8	Isabell Cronin
9	Paige Trajkovski
10	Jasmine Farrugia
11	Shayma Hamad
12	Ava Strathairn
13	Jade Cilia
14	Joudy Joud
16	Kasey Maddock
17	Grace Droogleever
19	Darcy Lynch
21	Kensley Ward
22	Mariam Kadour
25	Isabella Fiumara
26	Claudia Carnes
27	Tara Philips
28	Merisa Laga
29	Charlotte Chow
35	Bella Page
53	Tui Huta

the views
Function, Bar & Grill

Jet COURIERS





Time on Ground
FOOTBALL ACADEMY

INVICTA PERFORMANCE

FULL ON FOOTBALL ACADEMY DAY



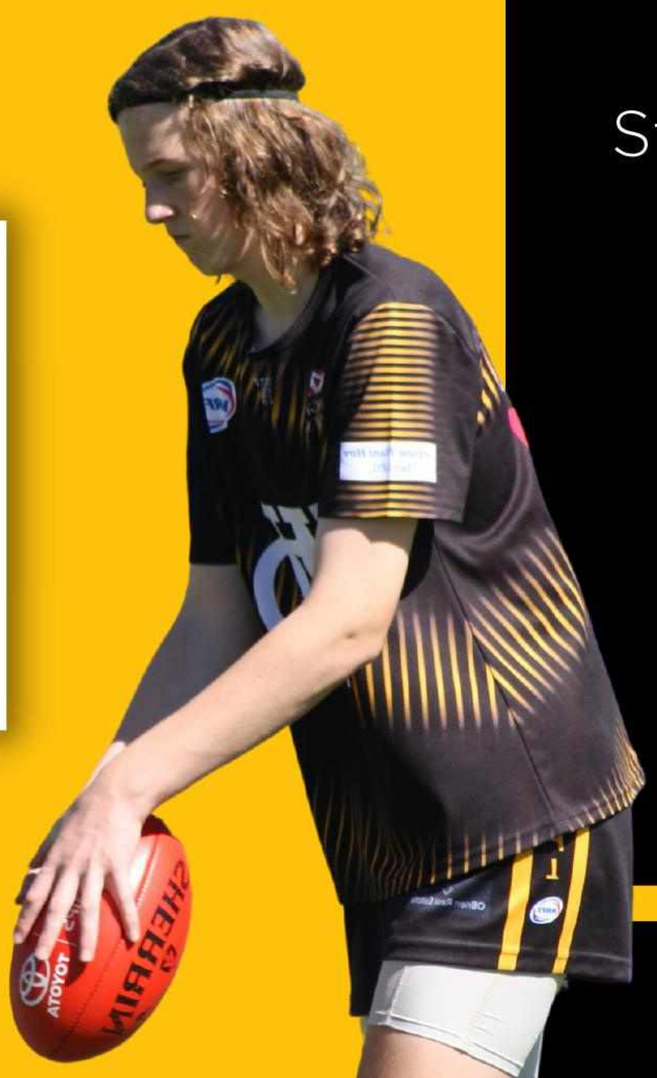

THURSDAY APRIL 21ST

9AM - 2:30PM

AVALON AIRPORT OVAL

4 rotations including:

Football Craft and Game Sense Activities
Strength and Conditioning
Nutrition Cooking Class

Ages 12+

$75 per-person
Lunch and snacks provided

@invicta3030

Scan the QR code above to register now!

VICTORIA UNIVERSITY
MELBOURNE AUSTRALIA

DISCOVER VU'S REVOLUTIONARY BLOCK MODEL



APPLY NOW START AUGUST

THE NEW WAY TO DO UNI